VENUE BOOKING SYSTEM (VBS)

Tip 1: How to Book a Room

1 Log in to the system

Step 1:

CLICK HERE
Access VBS (website link)

VBS Link:
https://nus.iwmsapp.com/archibus

Step 2:

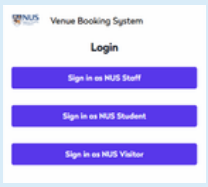

Step 3: VBS Dashboard - Select the category

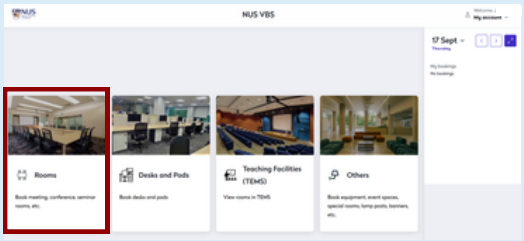

2 How to select a room

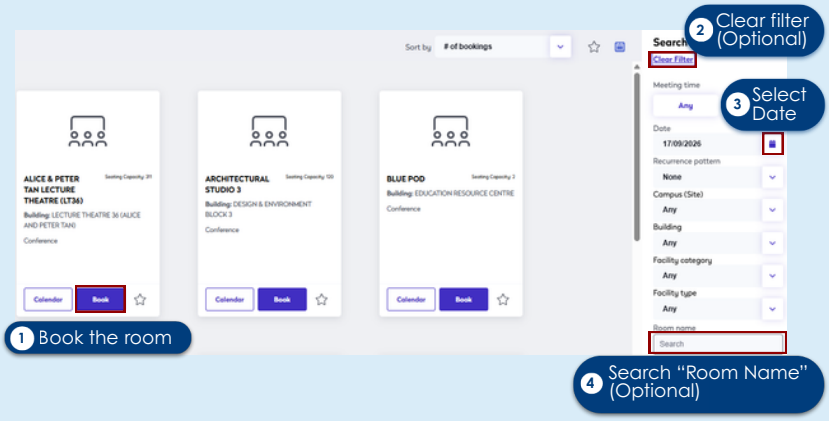

3 How to book a room

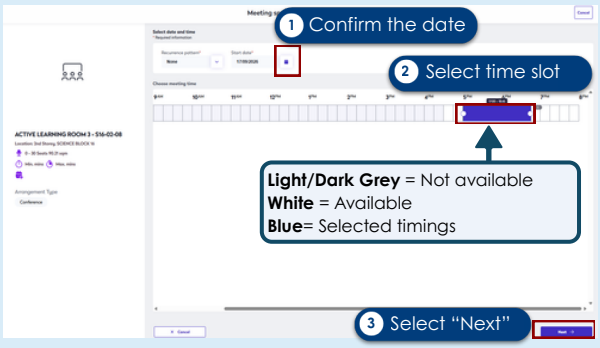

4 Complete booking details

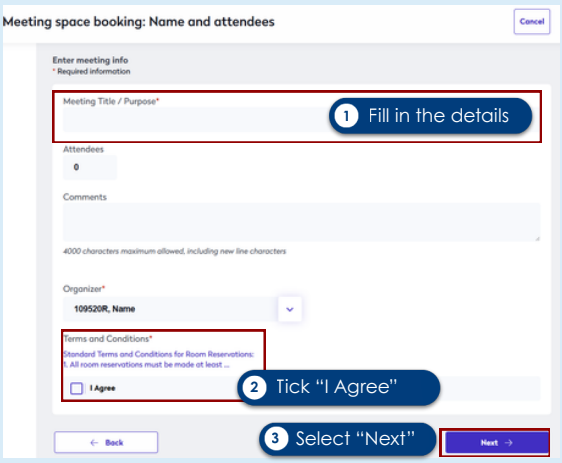

5 You're all set

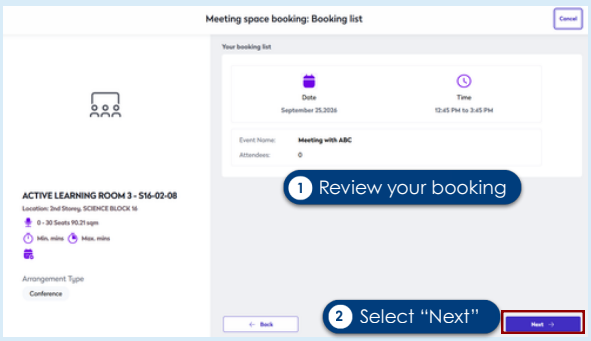

Booking is now complete

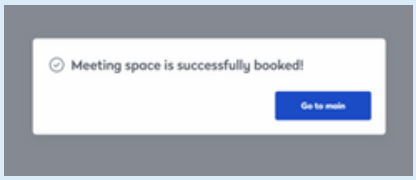

6 Booking confirmed

An email notification will be sent to the requestor.

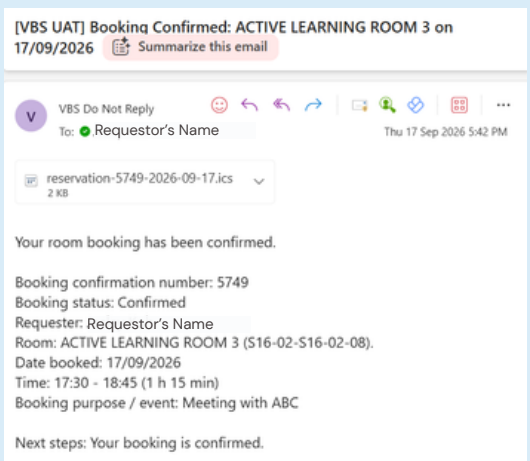

Need Help? (Text us)

Scan the QR code to start a chat with us.